At First Sip

nicole lee®

USA



ARCEO · THE PARK | SAN LUIS POTOSÍ

Coca-Cola by nicole lee®

At First Sip





CC19000
At First Sip
34 L X 26 H X 11 W cm (758g)







Coca-Cola

REG. U.S. PAT. OFF.

Coca-Cola by nicole lee®

At First Sip





CC19001
At First Sip
31.2 L X 21.5 H X 12 W cm (710g)



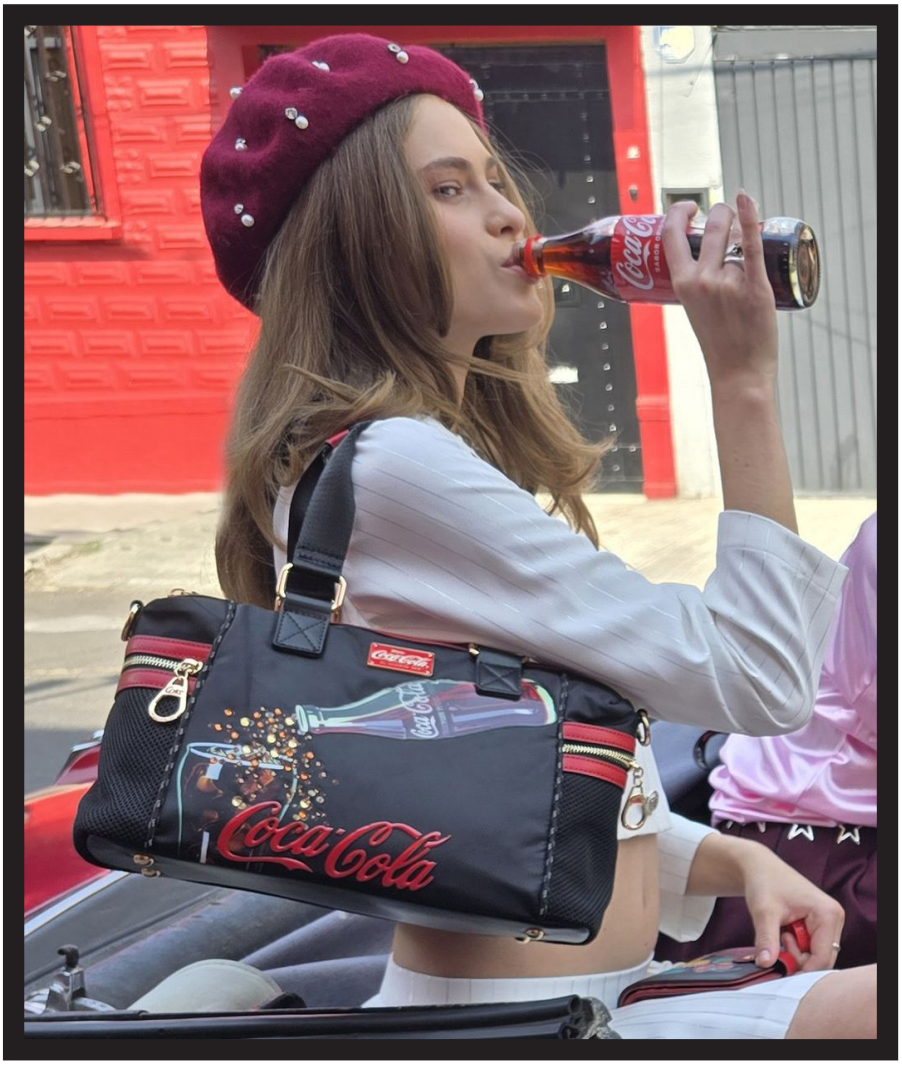


Coca-Cola

Coca-Cola by nicole lee®

At First Sip







CC19002
At First Sip
23 L X 30 H X 11 W cm (626g)



Coca-Cola

REG. U.S. PAT. OFF.



Coca-Cola by nicole lee®

At First Sip





CC19003
At First Sip
22 L X 19.5 H X 12 W cm (490 g)







Coca-Cola by nicole lee®

At First Sip





CC7702
At First Sip
9.5 L X 14 H X 4 W cm (150g)









ARCEO + THE PARK

Visítanos en San Luis Potosí.

Elige tu boutique y conversemos por WhatsApp.

Nicole Lee Arceo

Independencia 2808, Col. Himno Nacional
C.P. 78280 · San Luis Potosí, S.L.P.

Lunes a domingo · 10:00 a.m. a 8:00 p.m.

WhatsApp +52 444 490 7570

Teléfono +52 444 106 5403

Instagram @nicolelee.arceo

Cómo llegar →

Escanea para WhatsApp

Nicole Lee USA The Park

The Park · Nivel 2
Blvd. Antonio Rocha Cordero 157
C.P. 78295 · San Luis Potosí, S.L.P.

Lunes a domingo · 11:00 a.m. a 9:00 p.m.

WhatsApp +52 444 265 0093

Instagram @boutiquenicolelee

Cómo llegar →

Escanea para WhatsApp

Consulta modelos y disponibilidad con cada boutique.

nicole lee® U.S.A

Distribuidores en San Luis Potosí

At First Sip · Nicole Lee × Coca-Cola

Nicole Lee® USA respects intellectual properties of others and we expect others to do the same. Nicole Lee® USA monitors and prosecutes infringers to maximum extent of the Law. All of our special embellishments, artworks and decorations are copyrighted in the United States Copyright Library. Any attempt to infringe our rights will not be tolerated.